...nd Time-Keeping.

...atch.
the Movement to cause rust

...CH!
...regulated to seconds

...THESE WATCHES.
...CKER & CO. on movement or dial
...$40 to $70. In Gold Cases from $60

...& CO.
..., San Francisco Cal.
...RWARE, Etc., Etc.
SAN FRANCISCO.

...N. W. SPAULDING
...Smithing & Repairing
...STABLISHMENT,
...d 10 Fremont street
...ront and Batter-
SAN FRANCISCO

...W SPAULDING'S PATENT FALSE
...inserted in circular saws.
...PAIRING, in all its branches such
...PLAR SAWS of all sizes also Cross-
... Gang, Buck, Butcher, and Band
...together with a good assortment
...at lowest market rates
...Steel Reed PLANER KNIVES an
...TTERS always on hand or made
...notice.
...Steam KNAPP, BURRELL
...sion Merchants, Portland Oreg
...uthorized Agents for Oregon, Was.

...sent through them by tele
...will be filled at same rates as if

MEDICAL.

THE UNFORTUNATE
...W REMEDIES! NEW REMEDIES.
Dr. Gibbon's Dispensary,
623 KEARNEY ST.,
...COR. COURT,
San Francisco, Cal.
1854, for the Treatment
and Seminal Diseases.
Gonorrhœa, Gleet
Syphilis in all its for
Weakness, Impotency
Diseases of years standi
Ulcerated Legs successfully tre
ed.

GIBBON has the pleasure of announcing t
returned from visiting the principa
...Europe and has resumed practice at
...y, 623 Kearney street, corner of Cou
...Specialty, where his old patients and
...g his services may find him.
Doctor has spared neither time nor m
...g out new remedies, and has returned
...ed facilities for the alleviation of human

Horrible Diseases.

...many thousands of persons, both m
...are there who are suffering the
...nce from the effects of secret indi
...rus absorbed into the system! Lo
...emaciated and disfigured faces
...down constitutions, disqualifi
...ppiness of marriage or the enjoy
...horrid streams thousands suffer
...the shame! Let parents, guardians
...those who are suffering with
...ldy-destroying maladies—see th
...and cured before it be too late. Se
...ply to Dr. GIBBON, a physician
...rate diseases his especial study for
...who is certain to cure the most inveter
...r mercury or any injurious drugs
...for those who are afflicted or in the
...erested in the welfare of their friend
...of the many pretended doctors wh
...e, publishing their skill in curing all dis
...Many, imposing upon the public by exp
...ments of eminent physicians from Europe
Be therefore careful and make
...e, or you may fall into the hands of
...ian.

Sexual Weakness.

...nal Weakness, the consequence of self-a
...litary vice, or depraved sexual indulgence, i
...ced by the youth of both sexes to an almos
...ful extent, producing the following train
...following train of morbid symptoms, was
...fied by scientific medical measures, viz. Se
...rmness, dark spots under the eyes pain
...d, ringing in the ears, nerves like a fine
...ss and rattling of carbuncles, spermatic
...s, weakness of the limbs, confused
...s, intellect, loss of confidence, difficu
...thing in strangers, a desire to form
...nces, disposition to shun society
...heads, bestie flushes, pimples and various
...on the face, furred tongue, fetid
...consumption, night sweats, monomani
...d insanity. If relief be not obtained,
...mediately, either in person or by lett
...ases treated by the new and scientific
...ing this disease, which never fails of
...ick and radical cure. Dr. G. will give O
...d Dollars to any person who will prove a
...by to him that he was cured of the com
...y either of the San Francisco quacks

Married Men,

...who contemplate marriage, who are suffer
...er any of these fearful maladies should not
...o sacred responsibility resting upon them
...ey obtain immediate relief.
GIBBON is a regular graduate and will give to each
...a written instrument, binding himself to
...radical and permanent cure, or make

Caution to the Unfortunate.

...e of the San Francisco quacks and
...who, with bogus sworn to certificates,
...vary. Some of the self styled doctors who
...are to be found in the daily and week
...papers of San Francisco, and other pla
...es and beware also lazy to work a
Some are tinsmiths, shoemakers new
...intelligence office keepers, etc. The
...vered imposition is to make large pro-
...ils with nothing and may you many regr
...diverting physicians in eight cases
...bogus, there is no safety in trusting o
...until you know who and what they are.
...does not deceive people by exhibiting
...ertificates, pretended patients' letter
...on will satisfy persons who may call
...his ability to treat diseases that he pro

Cured at Home.

...ial difference may be CURED AT H
...ressing a letter to Dr. GIBBON stati
...se, length of time the disease has exis
...e medicines promptly forwarded free
...and curiosity, to any part of the co
...ll and plain directions. By inclosing
...coin, in registered letter through
...through Wells, Fargo & Co., a pa
...will be forwarded by any part
...All communications strictly confidentia
...DR. J. F. GIBBON, 623 Kearney street, cor
...mercial, San Francisco, Postoffice Box 1,97
...TICE—NO. 7 POST BOX 1,957 ON THIS LET
...nquiries from PRIV
...respondents will please inform DR GIB
...e they read his advertisement in the DAIL
...AN 1y6dp

BOOK FOR THE MILLION!

RRIAGE
UIDE.
A Private Counselor or Co
Married or those about to
marry on the physical relat
ionships and revelations
of the sexual system, with
...of reproduction, containing
...a most interesting volume of 300 pages
...ravings, and contains valuable information
...who are married or contemplate marriage, and it is a
...reading by under-age and adult youth, carefully
...house. Sent to any one (post paid) for Fifty Cents
...Dollar Reformery, No. 15 N. Eighth st., St. Louis

LEGAL NOTICES.

Assignee's Sale.

...E IS HEREBY GIVEN THAT THE
...undersigned assignee in bankruptcy of the
...of J. Saunders, bankrupt will sell at
...ction to the highest bidder on 8th day
...875, at the hour of 2 o'clock P. M. at
...Saw Mill, on the premises, all those cer
...or tracts of land situated in Clatsop
...ate of Oregon described as follows
...quarter of the northwest quarter of
...Also Lot 5, in Section 10 and 11 Town
...ship Range 10 west
...said land is located a saw mill with a
...water power, capable of cutting 5,000 feet
...per day. It is contiguous to good roads and
...farming settlement
...of sale—Cash gold coin. Deeds to be
...expense of purchaser
CEO. T. MYERS
Assignee
KILBOURN,
Auctioneer
...ny 5dtd wtf

...DISTRICT COURT OF THE UNITED
...for the District of Oregon.—In the matter
...Helens Mill Company, Bankrupt. There
...tice that the third general meeting of the
...said bankrupt will be held in the city
...in said District, on the 15th day of
...1875, at 10 o'clock A. M., at the office of H. H
...Esq., Register in Bankruptcy, in said D
...the purpose named in the 17th section of
...pt Act of March 2, 1867.
ARTHUR CRISFIELD
Assignee

IMMIGRANTS.

...CALL AT STATE BOARD OF IMMI-
...n Room, Ankeny's Market, and procure
...ings you to travel by railroads and
...all over the State at half fares
...loyment is obtainable, farms for sale and
...other information as to Oregon free o
...ge

Morning Oregonian.

VOL. XV.—NO. 100. PORTLAND, OREGON: TUESDAY, JUNE 1, 1875. PRICE—TEN CENTS.

EASTERN NEWS.

[BY TELEGRAPH TO THE OREGONIAN.]

Losses by the Fire

...CHESTER, Mass., May 30.—Loss by the fire ...ssumed at $270,000. Livermore, Swart & Co. ...ed at $17,000. C H Humbert $2,000. ...Pond & Spard $17,000. C H Humbert $2,000. ...Holland, $35,000. Jas Hickey $4,000. J M ...Bowker, $35,000. Young, Clark & Co., $9,000. Lucas & ...Bowker $5,000. E H Phillips, $1,800. Moses S. Soo ...Goodrich $10,000. J Shaw $4,000. W H Shep ...Goodrich $10,000. W D Kingman $10,000. Insured ...$7,000. R E Burtt $18,500. J H Eldridge, ...$6,000. Cox & Frost, $22,000. Wason Manufactur ...Co., $80,000. Faulds & Moier $15,000. Towers ...Co., $80,000. A I Ball $9,500. T A Burn ...Factory $5,000. Clarke & Co. $3,000. S. An ...Co., $4,000. Orlon Pratt, $700. D D Rogers, $2 ...Co. Marshall, $5,000. McKnight Morton & Haw ...$2,000.

...SPRINGFIELD Mass., May 31.—Total loss by yester ...$700,000. Insurance $400,000.

Another Transit Vessel Returned.

...NEW YORK May 31.—The U S steamer S ...under commander returned here yesterday ...the transit of Venus expedition

Silk Importations.

...NEW YORK, May 31.—The value of imports of silk ...manufactures at this port in May were $1,315,000 ...during the same time 1,062 packages of raw silk ...were received, of which 866 were via Panama. 20 ...were received routes and 186 from Europe.

A Hung Jury.

...NEW YORK, May 31.—The jury in the case of Fanning ...Rev. Stephen A Catholic priest for slander ...in suing his marriage by a civil magistrate, ...disagreeing failed to agree standing 11 to under ...and were discharged. Plaintiff and 2 against

The Other Decoration Day.

...NEW YORK, May 31.—Observation of Decoration ...Day to-day memorial ser ...were being held in seven cemeteries. To day ...will be the regular Decoration Day it being gen ...erally observed as a holiday and in addition to the ...ceremonies in the cemeteries there is an immense ...parade of the Grand Army of the Republic and va ...rious military organizations.

A Brutal Murder—Feigns Insanity.

...CINCINNATI May 31.—John Keenan aged 19 ...years yesterday murdered his mother in law ...Bridget Cassidy, aged 50, cutting her head with an ...axe. He then gave himself up to the authorities ...feigns insanity.

Invited to "Step down and Out."

...CHICAGO, May 31.—Collector of Internal Revenue ...Calhoun of this district, has received notice ...from Commissioner Pratt that his resignation would ...be accepted at once

Seizure of a Distillery.

...CINCINNATI May 31.—The revenue office rs to lay ...this morning seized the distillery of W I Marshall

Striking Miners Arrested

...HARRISBURG, Pa., May 31.—Sixteen of the mi ...engaged in driving away workmen from Wan ...mucker and Sugar Notch mines were arrested to day ...and held in $2,000 bail each

Decoration at Raleigh, N. C.

...RALEIGH May 31.—Federal decoration was ob ...served here to-day. The Raleigh light infantry and ...artillery companies accompanied as an escort, the ...remains from the federal camp to the cemetery ...and participated in the ceremonies of the day. The ...procession numbered many men who fought ...in the southern army

Forgers Arrested.

...PHILADELPHIA May 31.—Pinkerton's detectives ...arrested to-day James H. Gwbn W J Stevenson ...and Peter Burns, charged in connection with Robt ...Grant, who is reported as being in custody in ...New York, having been implicated in the ...bonds of the Chicago and Northwestern ...Railway, which were traced to George I. Hill ...and Grant in connection with the Sangerand In ...surance trouble took place in November last. The ...prisoners were put under $2,500 bail. A woman ...was also arrested for dealing in forged or stolen ...bonds. Three $1,000 bonds in the name of Mr ...Peterson, of Raleigh N. C. being found in her pos ...session.

WASHINGTON CITY.

Progress of the Sioux Indian Business.

...WASHINGTON May 30.—The Sioux Indians were ...busy among themselves all the evening ...in deciding upon a plan for dividing the reser ...vation so as to be satisfactory to all. It is said ...that with the right of way through their lands, ...they have a good portion to themselves. They ...are determined not to go to Indian Territory ...Spotted Tail, Red Cloud and Red Dog Arbington ...will go to the next council with the Indians ...and if the interior will make two propositions ...to them that they surrender all right to front ...in Dakota and Nebraska, and secure the right ...only to the Government the right to open ...roads and build within the Sioux reservation to ...the military, and permit Government to make ...roads through their lands and build mineral ...and such discretionary with the President.

The Sioux Chiefs in Council.

...WASHINGTON May 31.—The Indians have been ...holding a council among themselves to-day and ...to-night they are not fully agreed and have decided ...to meet the secretary of the interior to morrow ...morning to his proposition

Prof. Marsh Interviews the President.

...Prof. Marsh called on the President to day, and ...had a long conversation with him on Indian affairs. ...The President was interested in some statements from ...Prof. Marsh concerning the former reports of the ex ...Indian agencies.

...The President expressed an interest in the wel ...fare of the Indians and a determination to correct ...abuses in their management. He seemed to ...favor any way to secure an honest delivery of ...supplies to the Indians was to have them sent through ...the military department of the army. He ex ...pressed a determination to keep all intruders out of ...the Black Hills until the Indian title is extin ...guished.

...The conversation showed that the President had ...given the subject with great care and has in ...mind how to adopt such means as would best ...secure the permanent interests of the Indians.

Appropriations Exhausted.

...WASHINGTON May 31.—Attorney General Pierre ...has issued a circular saying that he finds no ...appropriations for the office nearly exhausted and ...demands general economy and retrenchment.

...Special attention is called to the appropriation ...for the army for the fiscal year ...ending June 30, which is nine hundred thousand dollars ...less than the amount estimated for the department and ...special additions are that the appropriation will ...have to be insufficient.

...The Commissioner of Pensions has written a let ...ter to the Secretary of the Interior saying that as ...soon as Congress makes the appropriation at his ...disposal he has selected the names of nearly fifty ...additional clerks whose services will be dis ...pensed with after June 30

Decision by the Court of Claims.

...The court of claims to-day rendered an opinion ...in the case of the U. P. R. R. against the U. S. Gov ...ernment. The court gave judgment for the com ...pany for the sum of $612,000 and ordered that a ...counter claim of defendants be dismissed. This ...counter claim of the government is that defend ...ants are not indebted to claimant under the pro ...visions of the act of July, 1864, or any other act of ...Congress or otherwise, and further that claimant ...should be adjudged indebted for the sum of $1,600,000 ...being for payment of interest on bonds

Postal Changes

...Postal changes for the week. Postoffices estab ...lished—Yaller Valley Wasco county, Hezekiah Sta ...ples, postmaster.

...Postmasters appointed—Wm A Sanders, Lime ...Grove, Benton county, W T

The Eagle Cotton Case.

...GALVESTON May 31.—The court of claims to day ...overruled the motion for a new trial in Eagle cotton ...case, in which an award of $656,000 had been made ...to secure this it is said prejudice and motion for ...a new trial will be renewed by the United States. If ...a majority of the purchasing agent of the confederate ...States can be produced showing that ...Congress, General additional authority was given ...the agent to-day tending to show that ...the said decision to the contrary notwithstanding, ...and his claim was therefore improper. ...Court adjourned till the 2d November ...next.

BY ATLANTIC CABLE.

London Stock Exchange.

...LONDON May 31.—A settlement of the stock ex ...change resulted in but three failures and they of ...small importance.

The English Parliament.

...LONDON May 31.—In the House of Lords this ...evening Earl Russell asked that the correspond ...ence between Great Britain and the United ...States growing out of the recent war alarm be laid ...before the House.

...The Earl of Derby replied that he sympathized ...with the curiosity of those who had watched with ...considerable anxiety the late events, and ...expressed a desire to accommodate the House ...so far as could be possible to give it full ...information, but the public interests would not ...allow him to accede to the request. The ...correspondence would present a long and dipl ...omatic character, rendering information indirect, and ...to facilitate correspondence might only ...lead to more. The causes of the dispute were ...therefore before it was not desirable in the ...interests of peace to give publicity to the details of ...the correspondence.

...Lord Derby then proceeded to state that persons ...in authority in Berlin of late openly de ...clared that the French army had become a source ...of danger to Germany, because its magnitude ...showed a determination on the part of France to ...renew the war that Germany in self defence ...might feel it right to strike first while it was ...prepared and that it was necessary to the liberty ...of Europe to consult together in the ...event of any such danger arising. ...Lord Derby said he sincerely ...believed no statesman in France desired ...war after the humiliation naturally dreaded ...to invade an army which would fight for their nation ...to which it is considered the self evident. Other ...difficulties were that France was unable to con ...ceive that German upper circles were genuine ...when they regarded the representations made by many ...as a pretext for fresh armaments. He had ...every confidence that the pacific sentiments ...which might lead to grave consequences for Europe, would continue to prevail. ...Such a step must have been a ...formal request for France to disarm, but he remained ...hopeful that Prince would probably hasten it, and ...thereby confirm the existing state of harmony. The ...existence of this mutual distrust affords a good ...opportunity to offer the friendly offices of England ...and Russia in the same direction. The ...visit of the Emperor Alexander to Berlin supplied ...the means of support by England, as representations ...had been made by her ...past present or prospective. She had entered into ...no engagements and made no pledges but her ...policy of non-intervention did not mean coldness ...or indifference to the peace of Europe.

...LONDON May 31.—The House of Commons to ...night resumed consideration of the question of ...privilege.

...The motion offered by the Marquis of Harting ...ton May 4th was taken up. It was to the effect that ...the House should not entertain any complaint with ...respect to the publication of its proceedings, except in case of wilful misrepresentation when ...representation is prohibited and strangers will not ...be obliged to withdraw in case they are disorderly ...or by special direction of the House. This motion ...was negatived.

...Disraeli then moved that when seconded by any ...member to the presence of a stranger the House ...shall decide by division whether they shall with ...draw. Furthermore that the Speaker is empowered ...to order such withdrawal whenever he sees fit. ...Disraeli's motion was unanimously adopted

Failure of a Great Iron Company—Disastrous Results Feared.

...LONDON June 1.—A. M.—The Aberdare Iron ...Co. has failed with liabilities of £500,000. The sum is ...the total valuation of their works is known with ...those of the Dowlais Iron Co. which is one con ...cern with the Aberdare company. The ...failure involves serious loss to bill ...brokers and Edward A. Smith. Their liabilities ...are placed at £700,000. Of the greatest part of which ...their creditors hold the equity. James Dowlson ...The latter's liabilities are said to exceed £2,000,000 ...assets £2,000. The Times comments on the failure ...of the iron companies and Sanderson & Co. as follows

...We regret very much to record the terrible failure ...which will produce results similar to those which ...followed the collapse of Overend Gurney & Co. ...It is said that Sanderson & Co. are involved in Iron ...companies to the amount of $8,000,000 and that the ...aggregate liabilities amount to several millions ...sterling.

Spanish Generals Arrested for Conspiracy.

...MADRID May 31.—It is reported that Generals ...Socias and Latino have been arrested for complicity ...in a recent Carlist conspiracy.

CANADA.

Family Burned to Death.

...TORONTO May 30.—A fire this morning destroyed ...Hammond's store. A family living over the store ...were burned to death

Fires and Loss of Life.

...MAXWELL Ont. May 31.—The house of Van Meer ...near here was burned on Saturday night. Three of ...his children perished in the flames.

EVENING TELEGRAMS

[FROM THE SOUND.]

...NEW YORK May 31.—In the United States court ...to-day Henry three indictments were found ...against Charles F. Lawrence, Col. D. Sanges and ...others who have not yet been taken into custody. ...They have been connected with the great frauds ...in silk importations, and will be tried as soon as ...possible. Further exposures implicating many ...men in high standing among them several lead ...ing merchants are predicted. It is stated that ...other charges will be made in the custom house ...and a number of officers are suspected of having ...aided in the frauds and against whom there is as ...yet no positive proof will be removed.

...WASHINGTON May 31.—An extension of one year ...has been granted pre emptors of public lands ...forced to leave them on account of the ravages of ...grasshoppers. A similar extension has also been ...granted to those whose crops have been destroyed ...by them

MRS LINCOLN'S CONDITION

ATTEMPT AT SUICIDE

We find the following in the Chicago *Inter Ocean* of May 21st.

Between 2 and 3 o'clock yesterday afternoon Mrs. Lincoln went into the drug store of Frank Squair pharmacist in the Grand Pacific Hotel and wanted him to give her some laudanum. She complained of neuralgia in the arm. Knowing her mental condition he pretended he had none ready and that it would take half an hour to put it up. She said she would call in again for it and then walked out into the street. Mr. Squair supposing that she was going to some other drug store put on his hat and followed her. She went directly across the street to Rogers & Smith's at the corner of Adams and Clark. Just as she was telling Mr. Smith that she wanted some laudanum, Mr. Squair beckoned to Mr. Smith and when he came up told him who it was he was talking to, and that he must not give her any laudanum. Mr. Smith then said to her he could not sell her any without a doctor's order and she left and went down the street to Dale's where she sailed for laudanum and camphor separately. Mr. Squair got in ahead of her and was consequently able to prevent her getting any there. Then seeing that she was about returning to the Pacific she hurried back to her own place and put up a mixture of one drachm of liquid burnt sugar and ten drops of tincture of camphor in a 3 ounce bottle filled with water and labeled Laudanum and Camphor. She took it and went out doors and as soon as she got on the sidewalk she drank the contents. About ten minutes afterwards she returned to the drug store, saying that her arm troubled her very much and she would need some more laudanum to add to the mixture. Mr. Squair asked her if she had used it and she said no that she wanted it stronger. She went behind the counter and began watching him. He told her the laudanum was kept in the basement so he went down there and made up a mixture of an ounce of liquid burnt sugar labeled "Laudanum Poison"—cautioned her to be careful and gave it to her. She took it out and drank it. In the meantime he had sent for her son who came and took charge of her.

CASSIUS M. CLAY MAKES A DEMOCRATIC SPEECH.—One of the most striking features of the Kentucky Democratic State convention which met at Louisville on Thursday was the participation in the proceedings of the veteran abolitionist Hon. Cassius M. Clay. When he made his appearance he was greeted with cordial applause and spoke as follows:

I feel sufficiently complimented by your kind remarks, but I object to address a few words to the distinguished and most important gathering of the Democratic party [applause] but I feel still more sensibly impressed by the cordiality with which you receive me among you so that I only say that although I am no easily terrified but being among friends I am terrified I am to day a Democrat. [Laughter and applause.] Gentlemen I know there is too much ice to be broke me to day to listen to speeches at this time. I thank you for what I know you intend as a compliment. Allow me to say that I have always professed to be a Democrat. I am an old fashioned Jeffersonian Democrat. We stand to day upon the same platform. You are there and I am there and we are together. I do not care for the views but I have come to cast my lot with the Democratic party of 1876. The Democratic principles of 1776. The Democratic principles and it is the duty and privilege of the citizens to defend the principles of the institutions of their country. Therefore I am no entire myself. I am not to be classed as a Democrat and I am not ashamed to be entitled under such names as Jefferson, Madison and Jackson [Applause.]

On Monday of last week Rev. John Morris assisted by Rev. L. H. Wells had the corner stone of the Episcopal church edifice in Pendleton. A very respectable number of people from the town and surrounding country were present and took part in the ceremonies.

PACIFIC COAST NEWS.

CALIFORNIA

The Rosener Case Re-submitted

...SAN FRANCISCO May 31.—On the petition of four members of the late grand jury stating that the charge against Col. Rosener was not properly examined by said grand jury that much of the evidence was kept from the jury that could have been procured and that great wrong was done the people by the negligent and collusive manner in which the examination was conducted and asking that the case be re-submitted to the next grand jury. Judge Wright of the county court ordered that the case of Rosener be so submitted.

San Francisco Stock Markets.

...SAN FRANCISCO May 31.—Opinir 65 Mexican 22 Gould & Curry 18 Hale & Norcross 100 Ophir 82½ Holmes 20 Point 32 Ticket ... Imperial 75 Lup Mex Alpha 12 Leidner 26 Con Virginia 18 Con Va 12 Sierra Nev 111 Caledonia 15 Knickerbocker Bullion 1 Utah 6 New York 22 Belcher 8 Hill 3 Dayton 2 Am Flat 14 Woodville 31

...EVENING BOARD.—Valley 7 Raymond and Ely 45 Eureka Con 65½ Jackson 1 65 Pioche 6 Condor 11 Belmont 22 Bye Patch 2 Bodie South 1 Kentuck Con 6½ Prussian 2 Leopard 13 Jefferson 6½ Gila 9½ Cornucopia 11 Manhattan 2 Chart 32 Mahogany 16 Chartz 2 War Eagle 1 Empire Idaho 31 Sierra Nevada 2 Poormans 11 Pauper 24 O G 11 2 Mint 23c, Leo 57c Andes 4 Wells Fargo 20c Niagara 65c Kossuth 14 Cosmopolitan 40c Prospect 41 Maryland 46c, Leviathan 76

...Greenbacks 87 buying 87½ selling.

The San Francisco Water Project

...SAN FRANCISCO May 31.—The mayor and board of supervisors returned last evening from their trip to examine the water privilege of Calaveras valley. It is believed that the job is not gaining in strength and will probably come up in the board of supervisors this evening but the chances are no final action will be taken. A new claimant to the water privilege has arisen in the shape of one Lee Alameda Water Co. consisting of John W. Dwinelle and others.

Harry Meiggs' Embarrassment.

...According to late advices from Peru the report of the bankruptcy of Harry Meiggs seems to have been premature but there is no doubt of his extreme pecuniary embarrassment.

Fire at San Andreas.

...SAN ANDREAS May 31.—The lumber yard barn and sheds belonging to Wylie & Wash burn were entirely destroyed by fire last night at 8 o'clock. Loss $10,000 no insurance. The fire is supposed to be the work of an incendiary. If there had been any wind stirring at the time the whole town would have been destroyed.

Earthquake at Bakersfield

...BAKERSFIELD May 31.—A sharp shock of earthquake was felt here last night at 10 minutes past 11 o'clock. It was sufficiently strong to awaken many people. The wave apparently came from the east and south.

The Oil Product Increasing.

...LOS ANGELES May 31.—The business of the San Francisco oil refinery has so increased that the company have been obliged to send to San Francisco for additional workmen.

Railroad Progress.

...The San Pedro Street Railroad Company have decided to build five miles of the Pico road railroad. The order has gone forward for material.

Senator Jones will Build a City.

...Considerable feeling is manifested here over the letter in last Sunday's San Francisco *Post* which takes the ground that Senator Jones proposes to build a city at Santa Monica which will ultimately destroy Los Angeles. The fact that the *Post* is reported to be the property of Senator Jones gives color to the impression that it is speaking *ex cathedra*.

...The weather continues cool. Heavy fogs prevail during nights and mornings.

Good Crops in Merced.

...MERCED May 31.—Farmers have commenced harvesting in this vicinity. The crops are much better than anticipated. The yield of grain will be fully as large as it was last year.

Road to Yosemite Completed.

...We are informed that a wagon road to Yosemite being built by Washburn Chapman & Co. is completed in the valley to Bridal Veil. Tourists are now visiting this beautiful fall in carriage from the valley. Heretofore it was only accessible by saddle horse. The entire road only lacks half a mile of being completed. It will be finished in ten days when parties can enter the valley by wheels via Inspiration Point and Mariposa.

HILL BEACHY.

...The following brief sketch of the life of the old stager and pioneer Hill Beachy who died a few days ago in San Francisco from paralysis, may prove of interest to his many friends. Few men were better or more widely known in Oregon Idaho and California. Hill Beachy was a native of Lebanon Ohio and about 53 years of age. He deserted the parental roof at the tender age of 13 and entered his elementary education at steamboating on the Mississippi river. At the breaking out of the Mexican war he went to the Rio Grande, where he established a bakery and sold bread to the soldiers. He realized quite a large amount of money in the business but shortly became bankrupt and returned to steamboating in which pursuit he reached the dignity of pilot. Ultimately becoming tired of the occupation, he started across Mexico to Guaymas with three others intending to take a sailing vessel for the sandwich Islands. Hearing of the discovery of gold in California the party changed their minds and started for San Francisco arriving there in 1849 with a doubloon in the joint treasury. He started for the interior and in 1853 was married in Marysville to Miss Maggie Lally since deceased. He then went to Red Bluff and started a hotel called the Union House. At the beginning of the late civil war he sold out his business and went to Lewiston, on the Snake river where he engaged once more in the hotel business, and in 1866 started a line of stages which he continued to control until 1869 or 1870. His route extended over a distance of seven hundred miles and was very profitable although a large number of his horses were stolen by the Indians. It was here that he distinguished himself as an Indian fighter. On one occasion at this stage he, at bay for four hours and single handed, with a rifle killed three Indians and brought them all down. He closed his stage business. He then went into mining enterprises and lost a good deal of money. His estate is now worth very little. Among his effects was found a badge which certifies that he was a veteran of the Mexican war of 1846. He achieved a considerable notoriety a few years ago in connection with the arrest and conviction of Sowery Tom one Howard and Page the murderers of David Magruder and four others.

...He was an unmarried man and for many years has been a confirmed inebriate. He was a man of fine personal appearance, and was generally esteemed by his friends. He was a member of the Masonic fraternity, and was buried from the Masonic hall on Sunday afternoon, the funeral being largely attended by members of the order. The following gentlemen acted as pall bearers: J. H. Jewett, N. D. Rideout, C. M. Patterson, George Merritt, James Haworth and L. J. Ashford. Deceased leaves one daughter about 11 years of age and a large circle of mourning friends.

...The amount necessary to clear off Marion square at Salem has been subscribed by the citizens. Nearly everybody gave something.

THE TERRITORIES

...It will travel by upon Tuesday next. It will thrill the city.

...Utah coal has been discovered at the head of Echo canon, and it has been found to answer every requirement.

...Dispatches from Helena, M. T., say the Montana Democratic Territorial convention will be held at Deer Lodge on the 15th inst. Judge Hedges, who started his own paper in Helena, has been appointed postmaster at that place.

...Mr. Allen

The Daily Oregonian.

TUESDAY MORNING JUNE 1 1875

THE PRESIDENT AND PERSIMMONS HIS POSITION

President Grant fails to do justice to himself and his position when he says in his letter on the third term, that a President cannot cause his own renomination It were happy for the Republic if that were true, but it is not It may be admitted that no President could secure a nomination if all or nearly all the people of the party from which he sought such nomination should engage in a tumely and active opposition to his aspirations but that is a case that can only be imagined, never occurring as an actual fact The patronage in the hands of the President is a greater power for the securing of a political convention than the inactive disapproval of nineteen twentieths of the lay members of the party What with the sense of obligation which an officer naturally feels toward the person from whom his appointment came, and the sense of danger every officer feels when contemplating an act directly affecting the appointing power, the President can generally command the services of his appointees for any such emergency, and these having the leisure and means to attend well to politics, and all the inside machinery of the government to assist them, can secure a sufficient majority in the delegations to control the convention And then the President appears not to remember some very recent transactions illustrating the use that may be made of the military arm of the government in bringing about desired results in politics As this is really a power wielded by the President and sufficient in itself, under suitable conditions, to give him the control of whole States, we reproduce here, that the memory of all may be refreshed, a brief statement of the mode of using power, as testified before an investigating committee of the Alabama Legislature recently, by J S Perrin, a Republican member of that body from Wilcox county Mr Perrin testified

Troops were retained in Alabama before the election on a requisition of myself and others it having been understood that Spencer had arranged for troops to be put at the disposal of Mayor and other revenue officers wherever intimidation was necessary These troops, accompanied by United States marshals who had fictitious warrants, with citizens' names prominently displayed and shown to persons who would inform them, were paraded in various counties I shot a hole in my hat and reported that I had been attacked by Ku Klux and I sent troops to arrest the mythical assailants I kept the troops as long as I could use them as a political machine Our purpose was to secure the Legislature at all hazards, and elect Spencer "

That Perrin is shown by this testimony to be a contemptible villain, does not weaken the force of the proposition that the President puts entirely too modest an estimate upon the power he has in his hands There is abundant evidence corroborating the statements of this individual, and even the government organs at Washington do not pretend to deny that in the main it is true Whether President Grant will secure his own renomination by the convention, with the certainty of defeat at the ballot-box, is one that time will show, but there is no doubt that he can do so, unless the people of the party shall, between now and the time of the preliminary meetings by which the delegates will be designated rouse out of their lethargy and take the matter in their own hands

BLACK HILLS

Negotiation with the Sioux chiefs for the cession by them of the Black Hills country to the United States does not progress very rapidly or very promisingly thus far These Indians manifest in a strong degree that attachment to the land of their nativity which is a marked characteristic of their race The Indian never becomes wholly reconciled to giving up the land of his birth No other country suits him There may be lands where game is more abundant, where the climate is less rigorous, where defense against neighboring tribes is easier and offensive operations less perilous but still he clings to the home of his fathers There is a pathos which touches the sympathy in the constancy with which the Sioux chiefs, in the face of the inevitable, refuse to give up the Black Hills They will divide the country and circumscribe their own movements within the narrowest limits possible They will if need be, grant special privileges which may amount to a sort of joint occupancy But the offer of a better home in the Indian Territory is no temptation to them The leading man among them has demonstrated how clearly he comprehends the position of affairs, by remarking with the impassive philosophy of the ideal Indian, that he cannot understand what the President means when he tells the Indians he is not going to take their country without their consent, and then tells them that unless they consent the government will have to withdraw its support and protection from them and they must perish He thinks that looks like force But yet he will never consent to leave his country

There is an urgent demand for the consummation of some agreement that will open the Black Hills to white settlement, a demand that must be allowed to outweigh all mere sentiment The country is supposed to be rich in the precious metals. The existence of these in that region, it is true, has been disputed, but there is little room to doubt that the reports of gold discoveries there have some foundation in fact At any rate the idea has got abroad, the Black Hills fever has spread like a contagion throughout the West, and there will be no more peace for Indian or white man till the country is opened and prospected The Government should act in this matter, in such a way as to protect the Indian in all his rights, and should not wantonly trample on his affection for his home, but it should be borne in mind at the same time that the future peace of both Indian and white man requires the opening of that country

Almost on the very same day when the Pope fulminates his decree against Freemasonry the Prince of Wales and future king of England is installed as Grand Master of the Order for England

CLAN THUMOUT

The *Bee*, remarking on the whisky frauds well says After all the crooked whisky has been tracked to its last hiding place and every effort still has given up its guilty secret and the small scoundrels in the collection offices have been dismissed and punished and the game of defrauding the government by means of whisky has been made unsafe and unprofitable something will yet remain to be done by Secretary Bristow before the full harvest of his work is reaped It ought not to be beyond the power of a skillful detective force to discover who in the Treasury Department and in the Bureau of Internal Revenue have been furnishing the whisky ring with such valuable information for months past If a recent admirable stroke of business will have been wasted if these branches of the public service cannot be swept clean of such corrupt and treacherous servants It will be idle to look upon any reform as permanent so long as the departments are worm eaten by such pests as these

And now comes the Utica *Observer* a steaming Democratic organ and expresses a fear that if Grant is beaten in the next convention the Republicans will go to the other extreme and pick up some half independent Republican like Joe Hawley, of Connecticut or Blaine, of Maine That is the dread that is keeping a good many Bourbons besides the *Observer* on the ragged edge of despair' If the Republicans would only nominate Grant, there would be plain sailing, but the nomination of some half independent or whole independent, would make it a horse of another color

It is reported, we fear reliably that Ignatious Donnelly has again come to the front and is canvassing Minnesota for the Independent nomination for anything from Governor down to justice of the peace And they do say he has had his hickory shirt washed, has got a fresh supply of flax seed sprinkled on his hat and thus armed will march on the unsuspecting Grangers in force

The Grand Lodge of Odd Fellows of the State of Indiana recently sustained the action of a subordinate lodge in expelling a member because he was a saloon keeper

The *Bulletin* appears again as a morning paper Mr Joseph Gaston last Saturday had a card inserted announcing the severance of his connection with the paper

MARRIED:

In Clackamas county May 30 George G Currin and Elizabeth J Forbes

At Point Adams lighthouse May 19 J C Terrell and Mrs Mary E Ebbertson

DIED:

In this city May 31 A H Belden aged 47 years Funeral this afternoon at 2 o clock from the Baptist church Friends of the family invited [Bellust (Maine) papers please copy]

In this city May 31 Bridget Fitzpatrick wife of John Fitzpatrick aged 45 years and 3 months Funeral to-morrow at 2 P M from her residence corner Fifth and Harrison Friends of the family invited to attend

At Astoria May 3 George M Evans a native of England aged 51 years

NEW TO-DAY.

REDUCTION OF TARIFF.

THE

Willamette River Trans. Co.

UNTIL FURTHER NOTICE WILL charge the following rates

WILLAMETTE RIVER ROUTE.

Around the Falls by Locks and Canal No detention or re-handling of freight at Oregon City

Freight between Portland and Salem Jefferson Landing, Albany Corvallis or Way Landings $1 00

Freight between Portland and Lebanon Harrisburg 1 00

Passage Salem 1 00

Albany 1 00

Corvallis 1 00

Peoria 1 00

Harrisburg 1 00

COLUMBIA RIVER ROUTE.

Freight between Portland and Kalama $1 00

Cathlamet 1 00

Passage Kalama 0

Astoria 1 00

Steamer leave the Central Wharf between Washington and Aide street Portland as follows

FOR CORVALLIS and intermediate points on the Willamette River on Monday and Thursday at 6 A M

For ASTORIA—Monday Wednesday and Friday at 6 A M

Lightering and Towing of Vessels between Portland and Astoria at REDUCED RATES

FRANK T DODGE Agent

To Contractors.

PROPOSALS WILL BE RECEIVED BY THE Oregon Iron Co until SATURDAY June the 12th for grading a Road Bed from the Trowser mine to Oswego a distance of 3½ miles Specifications may be seen at the O I Co office at Oswego or with the undersigned in Portland Said contractors bonds will be required for the prompt and faithful performance of the work The Company reserve the right to reject any and all bids—by their order

THE OREGON IRON CO

By M S BURRELL Pres

June 1 1875 jn1 d1w

WELCH & MORGAN,

FRONT ST, 2d Door NORTH of Yamhill,

Manufacturers and Importers of

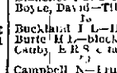

SADDLES, HARNESS,

An Kerby Combine

SANTA CRUZ HARNESS LEATHER.

ALSO—Hill's Concord Team, Stage and Buggy Harness

All articles warranted and sold at the lowest rates

WINDOW GLASS.

1,000 BOXES ASSORTED SIZES, from 7x9 to 44x60

At the Lowest Market Rates

HODGE, CALEF & CO.,

DEALERS IN

Drugs, Paints, Oils and Glass,

75 Front Street.

Sheriff's Sale.

BY VIRTUE OF A WARRANT ISSUED OUT OF the County Court of the state of Oregon for the County of Multnomah to me directed commanding me to levy upon the goods and chattels of the delinquent taxpayers named in the delinquent tax roll for the year 1874 thereto attached and if none be found then upon the real property as set forth and described in said tax list or so much thereof as shall satisfy the amount of taxes so charged thereon together with costs and expenses I have this 5th day of May A D 1875 levied upon the following described pieces or parcels of land as set forth in said tax list lying and being in the city of Portland and the city of East Portland and their respective additions according to the maps and plats thereof situate in Multnomah county state of Oregon known described and assessed as follows

TAX

Applebury Sarah—Car add as laid out by S P Lee in blocks 101 and 124 $10 50

Armstrong C H—Vikings add lots 1 and 2 in block 2 and lot 1 in block 3 10 00

Blanchet Lewis—Holladays add lot 11 in block 114 4 00

Boyce, David—Tibbetts add lots 5 and 6 block 10 2 00

Buckland H L—Holladays add block 248 4 00

Burte M L—block 1 4 00

Canby E R S—Caruthers add block 72 12 00

Campbell N—Brushy lot 6 block 1 4 00

Carey E H—Carters add lot 1 block 69 1 00

Cardwell R N—Hassins lot 1 block 6 2

Cooper W I—Portland lot 1 block 45 1 00

Cone F P—Car add to Caruthers add lot 5 and the block 15 9 75

Congdon T G—Car add to Car add lots 5 and 6 block 18 4 00

Curran M—Improvement Co add lot 1 block 61 9

Dunnison A L—Portland blocks 60 and 80 12 00

Dowdy Mary E—Front addition lot 4 block 2 6 00

Dodge Frank—Portland add to Couchs add block 117 1 00

Durand C C—Portland lots 5 and 6 block 10 1

Espinola A—Couchs add lot 1 block 86 1 00

Griffith A J and Hall—Car add lot 1 block 71 1 00

Gibson L E H—Car add improvements on lot 5 block 1 3 00

Greenleaf A J—Couchs add lot 1 block 67 9 00

Green T W—Atkinsons add lot 1 block 11 2 00

Hallock A B—Portland block 1 and ½ lot 1 block 2 and lot 1 block 3 and lot 1 block 4 and lot 1 block 5 and lot 1 block 6 and lot 1 block 7 and lot 1 block 8 and lot 1 block 9 and lot 1 block 10 and lot 1 block 11 and lot 1 block 12 and lot 1 block 13 and lot 1 block 14 and lot 1 block 15 and lot 1 block 16 and lot 1 block 17 and lot 1 block 18 and lot 1 block 19 and lot 1 block 20 and lot 1 block 21 and lot 1 block 22 and lot 1 block 23 and lot 1 block 24 and lot 1 block 25 and lot 1 block 26 and lot 1 block 27 and lot 1 block 28 and lot 1 block 29 and lot 1 block 30 and lot 1 block 31 and lot 1 block 32 and lot 1 block 33 and lot 1 block 34 and lot 1 block 35 and lot 1 block 36 and lot 1 block 37 and lot 1 block 38 and lot 1 block 39 and lot 1 block 40 and lot 1 block 41 and lot 1 block 42 and lot 1 block 43 and lot 1 block 44 and lot 1 block 45 and lot 1 block 46 and lot 1 block 47 and lot 1 block 48 and lot 1 block 49 and lot 1 block 50 and lot 1 block 51 and lot 1 block 52 and lot 1 block 53 and lot 1 block 54 and lot 1 block 55 and lot 1 block 56 and lot 1 block 57 and lot 1 block 58 and lot 1 block 59 and lot 1 block 60 and lot 1 block 61 and lot 1 block 62 and lot 1 block 63 and lot 1 block 64 and lot 1 block 65 and lot 1 block 66 and lot 1 block 67 and lot 1 block 68 and lot 1 block 69 and lot 1 block 70 and lot 1 block 71 and lot 1 block 72 and lot 1 block 73 and lot 1 block 74 and lot 1 block 75 and lot 1 block 76 and lot 1 block 77 and lot 1 block 78 and lot 1 block 79 and lot 1 block 80 and lot 1 block 81 and lot 1 block 82 and lot 1 block 83 and lot 1 block 84 and lot 1 block 85 and lot 1 block 86 and lot 1 block 87 and lot 1 block 88 and lot 1 block 89 and lot 1 block 90 and lot 1 block 91 and lot 1 block 92 and lot 1 block 93 and lot 1 block 94 and lot 1 block 95 and lot 1 block 96 and lot 1 block 97 and lot 1 block 98 and lot 1 block 99 and lot 1 block 100 and lot 1 block 101 and lot 1 block 102 and lot 1 block 103 and lot 1 block 104 and lot 1 block 105 and lot 1 block 106 and lot 1 block 107 and lot 1 block 108 and lot 1 block 109 and lot 1 block 110 and lot 1 block 111 and lot 1 block 112 and lot 1 block 113 and lot 1 block 114 and lot 1 block 115 and lot 1 block 116 and lot 1 block 117 and lot 1 block 118 and lot 1 block 119 and lot 1 block 120 and lot 1 block 121 and lot 1 block 122 and lot 1 block 123 and lot 1 block 124 and lot 1 block 125 and lot 1 block 126 and lot 1 block 127 and lot 1 block 128 and lot 1 block 129 and lot 1 block 130 and lot 1 block 131 and lot 1 block 132 and lot 1 block 133 and lot 1 block 134 and lot 1 block 135 and lot 1 block 136 and lot 1 block 137 and lot 1 block 138 and lot 1 block 139 and lot 1 block 140 and lot 1 block 141 and lot 1 block 142 and lot 1 block 143 and lot 1 block 144 and lot 1 block 145 and lot 1 block 146 and lot 1 block 147 and lot 1 block 148 and lot 1 block 149 and lot 1 block 150 and lot 1 block 151 and lot 1 block 152 and lot 1 block 153 and lot 1 block 154 and lot 1 block 155 and lot 1 block 156 and lot 1 block 157 and lot 1 block 158 and lot 1 block 159 and lot 1 block 160 and lot 1 block 161 and lot 1 block 162 and lot 1 block 163 and lot 1 block 164 and lot 1 block 165 and lot 1 block 166 and lot 1 block 167 and lot 1 block 168 and lot 1 block 169 and lot 1 block 170 and lot 1 block 171 and lot 1 block 172 and lot 1 block 173 and lot 1 block 174 and lot 1 block 175 and lot 1 block 176 and lot 1 block 177 and lot 1 block 178 and lot 1 block 179 and lot 1 block 180 and lot 1 block 181 and lot 1 block 182 and lot 1 block 183 and lot 1 block 184 and lot 1 block 185 and lot 1 block 186 and lot 1 block 187 and lot 1 block 188 and lot 1 block 189 and lot 1 block 190 and lot 1 block 191 and lot 1 block 192 and lot 1 block 193 and lot 1 block 194 and lot 1 block 195 and lot 1 block 196 and lot 1 block 197 and lot 1 block 198 and lot 1 block 199 and lot 1 block 200 and lot 1 block 201 and lot 1 block 202 and lot 1 block 203 and lot 1 block 204 and lot 1 block 205 and lot 1 block 206 and lot 1 block 207 and lot 1 block 208 and lot 1 block 209 and lot 1 block 210 and lot 1 block 211 and lot 1 block 212 and lot 1 block 213 and lot 1 block 214 and lot 1 block 215 and lot 1 block 216 and lot 1 block 217 and lot 1 block 218 and lot 1 block 219 and lot 1 block 220 and lot 1 block 221 and lot 1 block 222 and lot 1 block 223 and lot 1 block 224 and lot 1 block 225 and lot 1 block 226 and lot 1 block 227 and lot 1 block 228 and lot 1 block 229 and lot 1 block 230 and lot 1 block 231 and lot 1 block 232 and lot 1 block 233 and lot 1 block 234 and lot 1 block 235 and lot 1 block 236 and lot 1 block 237 and lot 1 block 238 and lot 1 block 239 and lot 1 block 240 and lot 1 block 241 and lot 1 block 242 and lot 1 block 243 and lot 1 block 244 and lot 1 block 245 and lot 1 block 246 and lot 1 block 247 and lot 1 block 248 and lot 1 block 249 and lot 1 block 250 and lot 1 block 251 and lot 1 block 252 and lot 1 block 253 and lot 1 block 254 and lot 1 block 255 and lot 1 block 256 and lot 1 block 257 and lot 1 block 258 and lot 1 block 259 and lot 1 block 260 and lot 1 block 261 and lot 1 block 262 and lot 1 block 263 and lot 1 block 264 and lot 1 block 265 and lot 1 block 266 and lot 1 block 267 and lot 1 block 268 and lot 1 block 269 and lot 1 block 270 and lot 1 block 271 and lot 1 block 272 and lot 1 block 273 and lot 1 block 274 and lot 1 block 275 and lot 1 block 276 and lot 1 block 277 and lot 1 block 278 and lot 1 block 279 and lot 1 block 280 and lot 1 block 281 and lot 1 block 282 and lot 1 block 283 and lot 1 block 284 and lot 1 block 285 and lot 1 block 286 and lot 1 block 287 and lot 1 block 288 and lot 1 block 289 and lot 1 block 290 and lot 1 block 291 and lot 1 block 292 and lot 1 block 293 and lot 1 block 294 and lot 1 block 295 and lot 1 block 296 and lot 1 block 297 and lot 1 block 298 and lot 1 block 299 and lot 1 block 300 and lot 1 block 301 and lot 1 block 302 and lot 1 block 303 and lot 1 block 304 and lot 1 block 305 and lot 1 block 306 and lot 1 block 307 and lot 1 block 308 and lot 1 block 309 and lot 1 block 310 and lot 1 block 311 and lot 1 block 312 and lot 1 block 313 and lot 1 block 314 and lot 1 block 315 and lot 1 block 316 and lot 1 block 317 and lot 1 block 318 and lot 1 block 319 and lot 1 block 320 and lot 1 block 321 and lot 1 block 322 and lot 1 block 323 and lot 1 block 324 and lot 1 block 325 and lot 1 block 326 and lot 1 block 327 and lot 1 block 328 and lot 1 block 329 and lot 1 block 330 and lot 1 block 331 and lot 1 block 332 and lot 1 block 333 and lot 1 block 334 and lot 1 block 335 and lot 1 block 336 and lot 1 block 337 and lot 1 block 338 and lot 1 block 339 and lot 1 block 340 and lot 1 block 341 and lot 1 block 342 and lot 1 block 343 and lot 1 block 344 and lot 1 block 345 and lot 1 block 346 and lot 1 block 347 and lot 1 block 348 and lot 1 block 349 and lot 1 block 350 and lot 1 block 351 and lot 1 block 352 and lot 1 block 353 and lot 1 block 354 and lot 1 block 355 and lot 1 block 356 and lot 1 block 357 and lot 1 block 358 and lot 1 block 359 and lot 1 block 360 and lot 1 block 361 and lot 1 block 362 and lot 1 block 363 and lot 1 block 364 and lot 1 block 365 and lot 1 block 366 and lot 1 block 367 and lot 1 block 368 and lot 1 block 369 and lot 1 block 370 and lot 1 block 371 and lot 1 block 372 and lot 1 block 373 and lot 1 block 374 and lot 1 block 375 and lot 1 block 376 and lot 1 block 377 and lot 1 block 378 and lot 1 block 379 and lot 1 block 380 and lot 1 block 381 and lot 1 block 382 and lot 1 block 383 and lot 1 block 384 and lot 1 block 385 and lot 1 block 386 and lot 1 block 387 and lot 1 block 388 and lot 1 block 389 and lot 1 block 390 and lot 1 block 391 and lot 1 block 392 and lot 1 block 393 and lot 1 block 394 and lot 1 block 395 and lot 1 block 396 and lot 1 block 397 and lot 1 block 398 and lot 1 block 399 and lot 1 block 400 and lot 1 block 401 and lot 1 block 402 and lot 1 block 403 and lot 1 block 404 and lot 1 block 405 and lot 1 block 406 and lot 1 block 407 and lot 1 block 408 and lot 1 block 409 and lot 1 block 410 and lot 1 block 411 and lot 1 block 412 and lot 1 block 413 and lot 1 block 414 and lot 1 block 415 and lot 1 block 416 and lot 1 block 417 and lot 1 block 418 and lot 1 block 419 and lot 1 block 420 and lot 1 block 421 and lot 1 block 422 and lot 1 block 423 and lot 1 block 424 and lot 1 block 425 and lot 1 block 426 and lot 1 block 427 and lot 1 block 428 and lot 1 block 429 and lot 1 block 430 and lot 1 block 431 and lot 1 block 432 and lot 1 block 433 and lot 1 block 434 and lot 1 block 435 and lot 1 block 436 and lot 1 block 437 and lot 1 block 438 and lot 1 block 439 and lot 1 block 440 and lot 1 block 441 and lot 1 block 442 and lot 1 block 443 and lot 1 block 444 and lot 1 block 445 and lot 1 block 446 and lot 1 block 447 and lot 1 block 448 and lot 1 block 449 and lot 1 block 450 and lot 1 block 451 and lot 1 block 452 and lot 1 block 453 and lot 1 block 454 and lot 1 block 455 and lot 1 block 456 and lot 1 block 457 and lot 1 block 458 and lot 1 block 459 and lot 1 block 460 and lot 1 block 461 and lot 1 block 462 and lot 1 block 463 and lot 1 block 464 and lot 1 block 465 and lot 1 block 466 and lot 1 block 467 and lot 1 block 468 and lot 1 block 469 and lot 1 block 470 and lot 1 block 471 and lot 1 block 472 and lot 1 block 473 and lot 1 block 474 and lot 1 block 475 and lot 1 block 476 and lot 1 block 477 and lot 1 block 478 and lot 1 block 479 and lot 1 block 480 and lot 1 block 481 and lot 1 block 482 and lot 1 block 483 and lot 1 block 484 and lot 1 block 485 and lot 1 block 486 and lot 1 block 487 and lot 1 block 488 and lot 1 block 489 and lot 1 block 490 and lot 1 block 491 and lot 1 block 492 and lot 1 block 493 and lot 1 block 494 and lot 1 block 495 and lot 1 block 496 and lot 1 block 497 and lot 1 block 498 and lot 1 block 499 and lot 1 block 500 and lot 1 block 501 and lot 1 block 502 and lot 1 block 503 and lot 1 block 504 and lot 1 block 505 and lot 1 block 506 and lot 1 block 507 and lot 1 block 508 and lot 1 block 509 and lot 1 block 510 and lot 1 block 511 and lot 1 block 512 and lot 1 block 513 and lot 1 block 514 and lot 1 block 515 and lot 1 block 516 and lot 1 block 517 and lot 1 block 518 and lot 1 block 519 and lot 1 block 520 and lot 1 block 521 and lot 1 block 522 and lot 1 block 523 and lot 1 block 524 and lot 1 block 525 and lot 1 block 526 and lot 1 block 527 and lot 1 block 528 and lot 1 block 529 and lot 1 block 530 and lot 1 block 531 and lot 1 block 532 and lot 1 block 533 and lot 1 block 534 and lot 1 block 535 and lot 1 block 536 and lot 1 block 537 and lot 1 block 538 and lot 1 block 539 and lot 1 block 540 and lot 1 block 541 and lot 1 block 542 and lot 1 block 543 and lot 1 block 544 and lot 1 block 545 and lot 1 block 546 and lot 1 block 547 and lot 1 block 548 and lot 1 block 549 and lot 1 block 550 and lot 1 block 551 and lot 1 block 552 and lot 1 block 553 and lot 1 block 554 and lot 1 block 555 and lot 1 block 556 and lot 1 block 557 and lot 1 block 558 and lot 1 block 559 and lot 1 block 560 and lot 1 block 561 and lot 1 block 562 and lot 1 block 563 and lot 1 block 564 and lot 1 block 565 and lot 1 block 566 and lot 1 block 567 and lot 1 block 568 and lot 1 block 569 and lot 1 block 570 and lot 1 block 571 and lot 1 block 572 and lot 1 block 573 and lot 1 block 574 and lot 1 block 575 and lot 1 block 576 and lot 1 block 577 and lot 1 block 578 and lot 1 block 579 and lot 1 block 580 and lot 1 block 581 and lot 1 block 582 and lot 1 block 583 and lot 1 block 584 and lot 1 block 585 and lot 1 block 586 and lot 1 block 587 and lot 1 block 588 and lot 1 block 589 and lot 1 block 590 and lot 1 block 591 and lot 1 block 592 and lot 1 block 593 and lot 1 block 594 and lot 1 block 595 and lot 1 block 596 and lot 1 block 597 and lot 1 block 598 and lot 1 block 599 and lot 1 block 600 and lot 1 block 601 and lot 1 block 602 and lot 1 block 603 and lot 1 block 604 and lot 1 block 605 and lot 1 block 606 and lot 1 block 607 and lot 1 block 608 and lot 1 block 609 and lot 1 block 610 and lot 1 block 611 and lot 1 block 612 and lot 1 block 613 and lot 1 block 614 and lot 1 block 615 and lot 1 block 616 and lot 1 block 617 and lot 1 block 618 and lot 1 block 619 and lot 1 block 620 and lot 1 block 621 and lot 1 block 622 and lot 1 block 623 and lot 1 block 624 and lot 1 block 625 and lot 1 block 626 and lot 1 block 627 and lot 1 block 628 and lot 1 block 629 and lot 1 block 630 and lot 1 block 631 and lot 1 block 632 and lot 1 block 633 and lot 1 block 634 and lot 1 block 635 and lot 1 block 636 and lot 1 block 637 and lot 1 block 638 and lot 1 block 639 and lot 1 block 640 and lot 1 block 641 and lot 1 block 642 and lot 1 block 643 and lot 1 block 644 and lot 1 block 645 and lot 1 block 646 and lot 1 block 647 and lot 1 block 648 and lot 1 block 649 and lot 1 block 650 and lot 1 block 651 and lot 1 block 652 and lot 1 block 653 and lot 1 block 654 and lot 1 block 655 and lot 1 block 656 and lot 1 block 657 and lot 1 block 658 and lot 1 block 659 and lot 1 block 660 and lot 1 block 661 and lot 1 block 662 and lot 1 block 663 and lot 1 block 664 and lot 1 block 665 and lot 1 block 666 and lot 1 block 667 and lot 1 block 668 and lot 1 block 669 and lot 1 block 670 and lot 1 block 671 and lot 1 block 672 and lot 1 block 673 and lot 1 block 674 and lot 1 block 675 and lot 1 block 676 and lot 1 block 677 and lot 1 block 678 and lot 1 block 679 and lot 1 block 680 and lot 1 block 681 and lot 1 block 682 and lot 1 block 683 and lot 1 block 684 and lot 1 block 685 and lot 1 block 686 and lot 1 block 687 and lot 1 block 688 and lot 1 block 689 and lot 1 block 690 and lot 1 block 691 and lot 1 block 692 and lot 1 block 693 and lot 1 block 694 and lot 1 block 695 and lot 1 block 696 and lot 1 block 697 and lot 1 block 698 and lot 1 block 699 and lot 1 block 700 and lot 1 block 701 and lot 1 block 702 and lot 1 block 703 and lot 1 block 704 and lot 1 block 705 and lot 1 block 706 and lot 1 block 707 and lot 1 block 708 and lot 1 block 709 and lot 1 block 710 and lot 1 block 711 and lot 1 block 712 and lot 1 block 713 and lot 1 block 714 and lot 1 block 715 and lot 1 block 716 and lot 1 block 717 and lot 1 block 718 and lot 1 block 719 and lot 1 block 720 and lot 1 block 721 and lot 1 block 722 and lot 1 block 723 and lot 1 block 724 and lot 1 block 725 and lot 1 block 726 and lot 1 block 727 and lot 1 block 728 and lot 1 block 729 and lot 1 block 730 and lot 1 block 731 and lot 1 block 732 and lot 1 block 733 and lot 1 block 734 and lot 1 block 735 and lot 1 block 736 and lot 1 block 737 and lot 1 block 738 and lot 1 block 739 and lot 1 block 740 and lot 1 block 741 and lot 1 block 742 and lot 1 block 743 and lot 1 block 744 and lot 1 block 745 and lot 1 block 746 and lot 1 block 747 and lot 1 block 748 and lot 1 block 749 and lot 1 block 750 and lot 1 block 751 and lot 1 block 752 and lot 1 block 753 and lot 1 block 754 and lot 1 block 755 and lot 1 block 756 and lot 1 block 757 and lot 1 block 758 and lot 1 block 759 and lot 1 block 760 and lot 1 block 761 and lot 1 block 762 and lot 1 block 763 and lot 1 block 764 and lot 1 block 765 and lot 1 block 766 and lot 1 block 767 and lot 1 block 768 and lot 1 block 769 and lot 1 block 770 and lot 1 block 771 and lot 1 block 772 and lot 1 block 773 and lot 1 block 774 and lot 1 block 775 and lot 1 block 776 and lot 1 block 777 and lot 1 block 778 and lot 1 block 779 and lot 1 block 780 and lot 1 block 781 and lot 1 block 782 and lot 1 block 783 and lot 1 block 784 and lot 1 block 785 and lot 1 block 786 and lot 1 block 787 and lot 1 block 788 and lot 1 block 789 and lot 1 block 790 and lot 1 block 791 and lot 1 block 792 and lot 1 block 793 and lot 1 block 794 and lot 1 block 795 and lot 1 block 796 and lot 1 block 797 and lot 1 block 798 and lot 1 block 799 and lot 1 block 800 and lot 1 block 801 and lot 1 block 802 and lot 1 block 803 and lot 1 block 804 and lot 1 block 805 and lot 1 block 806 and lot 1 block 807 and lot 1 block 808 and lot 1 block 809 and lot 1 block 810 and lot 1 block 811 and lot 1 block 812 and lot 1 block 813 and lot 1 block 814 and lot 1 block 815 and lot 1 block 816 and lot 1 block 817 and lot 1 block 818 and lot 1 block 819 and lot 1 block 820 and lot 1 block 821 and lot 1 block 822 and lot 1 block 823 and lot 1 block 824 and lot 1 block 825 and lot 1 block 826 and lot 1 block 827 and lot 1 block 828 and lot 1 block 829 and lot 1 block 830 and lot 1 block 831 and lot 1 block 832 and lot 1 block 833 and lot 1 block 834 and lot 1 block 835 and lot 1 block 836 and lot 1 block 837 and lot 1 block 838 and lot 1 block 839 and lot 1 block 840 and lot 1 block 841 and lot 1 block 842 and lot 1 block 843 and lot 1 block 844 and lot 1 block 845 and lot 1 block 846 and lot 1 block 847 and lot 1 block 848 and lot 1 block 849 and lot 1 block 850 and lot 1 block 851 and lot 1 block 852 and lot 1 block 853 and lot 1 block 854 and lot 1 block 855 and lot 1 block 856 and lot 1 block 857 and lot 1 block 858 and lot 1 block 859 and lot 1 block 860 and lot 1 block 861 and lot 1 block 862 and lot 1 block 863 and lot 1 block 864 and lot 1 block 865 and lot 1 block 866 and lot 1 block 867 and lot 1 block 868 and lot 1 block 869 and lot 1 block 870 and lot 1 block 871 and lot 1 block 872 and lot 1 block 873 and lot 1 block 874 and lot 1 block 875 and lot 1 block 876 and lot 1 block 877 and lot 1 block 878 and lot 1 block 879 and lot 1 block 880 and lot 1 block 881 and lot 1 block 882 and lot 1 block 883 and lot 1 block 884 and lot 1 block 885 and lot 1 block 886 and lot 1 block 887 and lot 1 block 888 and lot 1 block 889 and lot 1 block 890 and lot 1 block 891 and lot 1 block 892 and lot 1 block 893 and lot 1 block 894 and lot 1 block 895 and lot 1 block 896 and lot 1 block 897 and lot 1 block 898 and lot 1 block 899 and lot 1 block 900 and lot 1 block 901 and lot 1 block 902 and lot 1 block 903 and lot 1 block 904 and lot 1 block 905 and lot 1 block 906 and lot 1 block 907 and lot 1 block 908 and lot 1 block 909 and lot 1 block 910 and lot 1 block 911 and lot 1 block 912 and lot 1 block 913 and lot 1 block 914 and lot 1 block 915 and lot 1 block 916 and lot 1 block 917 and lot 1 block 918 and lot 1 block 919 and lot 1 block 920 and lot 1 block 921 and lot 1 block 922 and lot 1 block 923 and lot 1 block 924 and lot 1 block 925 and lot 1 block 926 and lot 1 block 927 and lot 1 block 928 and lot 1 block 929 and lot 1 block 930 and lot 1 block 931 and lot 1 block 932 and lot 1 block 933 and lot 1 block 934 and lot 1 block 935 and lot 1 block 936 and lot 1 block 937 and lot 1 block 938 and lot 1 block 939 and lot 1 block 940 and lot 1 block 941 and lot 1 block 942 and lot 1 block 943 and lot 1 block 944 and lot 1 block 945 and lot 1 block 946 and lot 1 block 947 and lot 1 block 948 and lot 1 block 949 and lot 1 block 950 and lot 1 block 951 and lot 1 block 952 and lot 1 block 953 and lot 1 block 954 and lot 1 block 955 and lot 1 block 956 and lot 1 block 957 and lot 1 block 958 and lot 1 block 959 and lot 1 block 960 and lot 1 block 961 and lot 1 block 962 and lot 1 block 963 and lot 1 block 964 and lot 1 block 965 and lot 1 block 966 and lot 1 block 967 and lot 1 block 968 and lot 1 block 969 and lot 1 block 970 and lot 1 block 971 and lot 1 block 972 and lot 1 block 973 and lot 1 block 974 and lot 1 block 975 and lot 1 block 976 and lot 1 block 977 and lot 1 block 978 and lot 1 block 979 and lot 1 block 980 and lot 1 block 981 and lot 1 block 982 and lot 1 block 983 and lot 1 block 984 and lot 1 block 985 and lot 1 block 986 and lot 1 block 987 and lot 1 block 988 and lot 1 block 989 and lot 1 block 990 and lot 1 block 991 and lot 1 block 992 and lot 1 block 993 and lot 1 block 994 and lot 1 block 995 and lot 1 block 996 and lot 1 block 997 and lot 1 block 998 and lot 1 block 999 and lot 1 block 1000

Fenton A M—East Portland 2½ block 84

Lownie Emily—Ellas add lot 1 block 71 and lot 8 block 72

Meagher Joseph—lot 4 block 116

Merrill Nathan—E Portland lots 1 and 4 block 161

Meyer, Isaac & Hardenbergh P D W—Brushy lots 4 5 6 7 and 8 block 1

McLaughlin M—I Portland W block 2

McGowan Bernard—Portland block

Milwain L—S½ lots 3 and 6 block 1 and S½ block 2

Morgan Frank—E Portland 3 4 5 6 7

Morrill—Couchs add block 80

Mitsch Wm—Couchs add block 10

Nelson J C—I Portland lots 7 and 8 block 101

Ogden W D—Couchs add No 1 block 76

Quarters in town—Portland house on W lot block 2

—I Assn S½ lot 7 block 109 lot 1 block 2 lot 1 block 3 lot 1 block 4 lot 1 block 5

—I Portland W lots 5 and 6 block 111

—E Portland lot 5 block 138

—Stephens add lots 3 and 4 block 4

—Stephens add lots 3 and 4 block 118

—McMillen add lots 1 and 2 block 7

—Car add as laid out by S P R R Assn block 154

—Holladays add lots 1 2 3 4 5 and 6 block 249

—Holladays add lot 1 block 18 W block 204 block 93 block 18

Parker Priscilla—E Portland lot 7 block 70

Parker Lucy C—block 1

Page Wm and Ray—lot 1 block 3

Fourth Commercial Co—Holladays add blocks 6 7 and 8

Pelsley G W—Holladays add lots 5 and 6 block 94

Pratt Menwell—Stephens add lots 7 and 8 block 1

Reese I J—I Portland lot 1 block 9

Reed, Martin—I Portland lots 3 and block 2

Reynolds—Lots 1 of W½ of lots 5 and 6 block 11

Samuel Richard—I Portland lot 7 block 45

Scott J Hill—Burnsides add W half of lots 7 8 9 block 5 St Johns lot 6 block 2 St Johns lot 6 block 2 St Johns lot 6 block 2

The Daily Oregonian.

TUESDAY MORNING, JUNE 1, 1875

THE BOY WITH THE "AGER"

(From the Detroit Free Press.)

It was plain that he didn't feel well. He changed his seat on the Postoffice steps, so as to let the warm sun strike him all over, and every moment or two he raised his arms and stretched and yawned. Plenty of dirty boots went by, but he looked upon them with indifference. The promise of $1 wouldn't have induced him to go over to Jefferson avenue and back.

The yawns came faster, cold steaks crept up and down his back, and his lips turned blue. A pedestrian halted, looked at him, and asked

"Boy, are you sick?"

"I not exactly sick," answered the boy, "but I don't feel high flin'."

The man passed on, and the boy's teeth began to chatter, and he drew himself up in a small heap and tried to have the sun strike him on all sides at once.

A portly man halted and looked, and then striking his cane on the walk he asked

"Bub, what's the matter?"

"A-a a-ager," replied the boy.

"Humph!" said the fat man, as he passed on.

Some boys came round the corner, and one shouted out

"See his blue ears!"

"And hear them teeth shaking!" cried another.

"And see how he shivers!" shouted a third.

They kindly took hold of him and tried to hold him still, but the shivers would make him jerk, and his teeth would clatter as before. One boy ran off and returned with some peanuts and a prize package, but the lad with the ague turned away his head. Peanuts had once been his best hold, but now was his hour of sorrow.

"What ails that boy?" asked a woman, as she halted.

"Got the awfullest fit of the ager you ever seed!" answered one of the boys.

"Well, he ought to be put to bed," she said as she passed on. The boys offered to draw him home in a cart, but his eyes flashed as he drew himself up, held on to his teeth, and exclaimed

"'Spose I let the ager floor me!"

A man came along with a satchel in his hand, and after taking a good look at the boy he said

"I had the ager fourteen straight years and never missed but one day, and I know how to sympathize with you. If I had any money I'd give you some in a minute."

The boy leaned the patient back against the wall, and while one of them combed his hair with an old horn pocket comb, another washed his hands by spitting on them and then rubbing with his coat tail. Such tender and unexpected attentions touched Jorgy's heart, and his eyes filled with tears as he said,

"B-boys, if I ever g-get well I'll m-make this all right!"

Then one of the boys took the patient's head in his lap, another held his feet, and a third stood on call.

"What's this?" asked a policeman, as he lounged up.

"Powerful sick boy," whispered one of the lads. "He's jest groaning and taking on awfully."

"Well, this is no place for a sick boy. You'd better get him home, or take him into the alley."

"Take a dying boy into the alley" echoed the lad. "Sir! Do you think a dying boy is a hoss?"

The officer wandered away and Jorgy whispered his gratitude. He said if he died, he wanted Lame Jack to have his knife, little Dick his wallet, and Peanut Tom could take all the rest.

They held him there for an hour, and when his chill passed off and the fever came on, six or seven of them loaded him into a borrowed hand-cart, pillowed his head on a bundle of papers, and drew him homeward. Some said it would result in death, and even spoke of him as "the deceased," but others argued that there was a chance for him to pull through and to once more give his undivided attention to "them butes."

A BOY'S LEAP

A LIFE RISKED IN A ROCKY CHASM FOR A FIVE DOLLAR GREENBACK.

NEWBURGH, (N. Y.) May 12.—In the rear of Arthur Dubois' hotel in Marlborough, Ulster county, six or seven miles from this city, is a gorge 200 feet deep. Immediately behind the hotel the bank slopes down about 125 feet to a ledge of rocks, and from there to the bottom of the gorge the bank is almost perpendicular, and is covered with moss and a slimy substance, with water oozing from the crevices of the rocks.

A few days ago, Mr. Egbert Hall, while standing on the piazza in the rear of the hotel, which overlooks the chasm, while coughing, lost a set of teeth, and on Sunday morning, after several persons had discussed the possibility of getting down to this ledge of rocks, two men by securing a rope to the building lowered themselves to the ledge, but without any success in finding the teeth.

On returning they spoke of the impossibility of getting to the bottom of the gorge, on account of the abruptness of the bank from the ledge down, when a boy about 15 years of age, David Ward, volunteered to go to the bottom, if any one would give him fifty cents. A bystander offered to give him $5 if he reached the bottom, and he immediately began to descend, reaching the rocky ledge with little trouble, when, to the horror of those who were watching him, he deliberately jumped from its bank and disappeared from sight. Everybody supposed that he was instantly killed, but in a moment they saw him appear in sight at the bottom of the gorge waving his hat and shouting in triumph. When he struck among the stones and gravel at the bottom he landed on his feet, but the momentum caused him to turn a complete somersault, and he escaped with only a slight sprain of one hand. The distance down is about 75 feet, and the leap is one of the most remarkable on record, certainly so where so little injury was sustained.

ANOTHER "DOG SCHNEIDER" STORY.—Erie (Pa.), May 10.—About seven years ago a party of hunters from Allegheny City, this State, came here to hunt ducks up on Presque Isle Peninsula. One of the party, Mr. Charles L. Hutchinson, lost a valuable gold watch and chain—a gift from a very dear, deceased friend—among the numerous little ponds that intersect the Peninsula. Long and diligent search, consuming several days, were made, and, no trace of the watch being found, the search was given up as a hopeless one. Mr. H. went back to Allegheny City, but could not forget his loss. Seven years have passed since then. Last week, while here on a visit he felt a strong inclination to renew the search for his long missing time-piece, and alone he again went over the ground formerly traversed by him. While sitting down among the bushes to empty his boots of the sand that had just got into them he chanced to cast his eye upward, when, to his intense surprise and joy, he saw the watch and chain, hanging to the limbs of a small sapling, just as they had hung there seven years before, when the young twig—now grown quite large—had jerked them from his pocket! The wood of the sapling had grown over and about the chain, holding it in a firm grasp. Mr. Hutchinson carefully cut off the branch within which the chain was imbedded, and witnesses his intention of preserving it in that condition. The watch has been cleaned and repaired, and, strange to say is now keeping as good time as in former years. The watch is an English hunting case, and, when found bore little evidence of the exposure to which it had been subjected.—*Cor. Chicago Tribune.*

FINANCE AND COMMERCE.

Financial.

MONDAY EVENING, May 31, 1875.

Gold in New York 111@112.

Legal Tenders in Portland—buying 84, selling 87.

Coin Exchange on San Francisco ½ per cent premium.

Currency Exchange on San Francisco ½ per cent premium.

Coin Exchange on New York ½ per cent premium.

Currency Exchange on New York ½ per cent premium.

Telegraphic transfers on New York ½ per cent premium.

Gold Bars 909.

Business on the Produce Exchange this morning from the condition noted the week. There is no complaint on the score of scarcity of the monetary supply. The offers of good paper still remain, by no means free, and first class securities are readily taken at rates favorable to lenders. Money on call is easy, held at 6 per cent, though no doubt there is a disposition to realize a little more than this in the general market. The aggregate sum of loans shows some tendency to increase, but this is not a feature that is reported quite slack.

Our mail advices from San Francisco indicate that the money market in that center is not so abundantly supplied as was the case a while ago, but is sufficient for the demands of the legitimate trade with slight by no means stringent rates both at the banks and in the open market.

From the Eastern cities comes word that the bankers all feel it convenient in the course of a few week to use their influence to hurry shipments of wheat in order to get into shape for the new crops. Operators are inclined to regard the market with considerable suspicion. The damage inflicted by the "hoppers on the ground, crops will double up, have its effect at sometime in the near future, but at present the large stocks on hand, coupled with light legitimate trade seem to be sufficient to out weigh every influence of a bull nature and to give the bears a controlling power.

About the Wheat Trade.

This branch of trade in our home market has shown no life now for more than a month and though it is believed that a considerable surplus is yet held in the interior of the state the holders show very little disposition to sell or even to investigate the markets and but few lots are offered at any price. The most of that now unsold will be carried over until after next harvest as the recent reports of a partial failure of the wheat crops in some of the leading wheat growing countries has produced a very general belief in our state that prices will materially advance as soon as the market feels the effect of short crops elsewhere. While the crop of California will be 20 per cent below average and that of some of the Western States will only produce a half crop the latest news is favorable for the producers generally in both the sections named and the yield will be better than was hoped for a month ago.

In the commercial column of the Chicago *Times* of May 1 th we find the following in relation to the wheat trade of that city

The reports from the grasshopper district in Missouri and other states naturally imparted a little strength to the trade but there is no disposition to use them as the basis for a bull movement. The ruling prices being already sufficiently above a shipping point to place an embargo on our shipping business and to drive buyers to other centers for supplies operators appeared to be satisfied to leave the market in an unchanged state. Prices averaged a shade higher than on Monday but the advance realized was unimportant, and failed to command any confidence or develop any special interest. The deal if anything was really lower in tone and but for the grasshopper reports there are good reasons to believe that the material decline would have been suffered. Large stocks a steady increase in the accumulation here the advanced stage of the season and the continued insignificant shipments for this period of the year are influences certainly against either a strong or healthy market and are apt to make operators think twice before engaging in any movement looking to higher prices, or a more unfriendly state of mind. Hence the feeling yesterday was pervaded by a bearish or do ubtful tone and the general trade was apparently regarded with considerable suspicion.

The same state of affairs as above indicated exist here as regards the shipping business. The ruling prices being sufficiently above a shipping point as to place an embargo on the shipping business.

Shipping Intelligence.

The steamship John L. Stephens from San Francisco, will be due to-morrow night.

The steamship California will sail for Sitka tomorrow evening touching at way ports.

The British bark Carn Toul is discharging and receiving cargo at the same time. She will be very nearly loaded this week.

The bark Rival is at Pacific wharf ready to receive her outward cargo.

The schooner Superior is discharging freight at Flanders wharf. She will load produce for the San Francisco market.

The schooner Oregonian probably went to sea today for San Francisco.

The bark Poindexter hence about the 6th of December last with 4,468 bbls flour arrived at Dundee May 2d.

A report from Buenos Ayres states that the new ship Whittier, from New York 60 days ago for San Francisco had arrived there with cargo on fire.

[BY TELEGRAPH.]

SAN FRANCISCO, May 31.—Arrived—Brig Sheet Anchor Cross Bay; schr Clara Light Cross Bay; ship Lady Ann Cross Bay; ship Alex Forbes from Lincoln, New York.

San Francisco Markets.

[BY TELEGRAPH.]

SAN FRANCISCO, May 31.—Flour—Extra Family $6 50@7 00. Wheat—Shipping and milling, $1 70. Barley—Feed $1 70@1 75. Oats—$2 60@2 70. Hay—Best grades lots of new and old $12@16. Potatoes—Good to choice of new and old, job lots, $2@3 50.

BLUE LICK

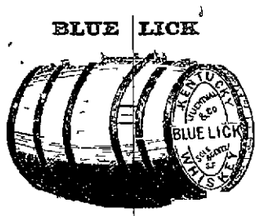

WHISKEY.

HAVING BEEN APPOINTED SOLE AGENT for the above celebrated brand of Kentucky Whiskey, I am in receipt of a large lot of the same in barrels and half barrels and cases which I am prepared to offer to the trade at jobbing rates.

H. FLECKENSTEIN,
SOLE AGENT,
Wholesale Dealer in Wines and Liquors,
No. 147 First near Taylor street.

WONDERFUL INVENTION!

THE LITTLE MONITOR
SEWING MACHINE

SEWS FROM TWO SPOOLS DIRECT—MAKES the Lock Stitch. No shuttle no Bobbin nor winding of thread.
Call at 101 Third st. Good Templars Building.
MRS. A. B. PAYTON,
General Agent for Pacific Coast.
Good responsible Agents wanted. my1 dawtf

Cascades Mountain Ice!

Taken out of the clearest and purest water for
ONLY ONE CENT A POUND,
Which I will deliver from this date through the whole season to any part of the city. Please give me a call each and every one.
Leave orders at Hachney & Stemme's corner of First and Taylor sts., Flanders Drug Store, First and Ash sts., and at P. Hornung's, 70 Stark st., between First and Second. I will be driver on the wagon. I have plenty of ice.
J. M. C. KAITICH.

LOST.

ON THE 6TH INST. A SMALL WALLET OR Pocket Book, containing about $20 or $25 in money, and some papers supposed to have dropped out of my pocket on the cars and found by a lady after leaving Salem. The finder can retain the money if she will send the papers to me at Salem by Wells Fargo Co. On the office was a note or two payable to me and a Treasury Warrant payable to other parties which I do not endorse and other papers to identify the Wallet's owner.
my8 1w* W. C. CRISWOLD.

Country Drug Store for Sale.

LOT, BUILDING, FIXTURES & STOCK. For particulars inquire of
T. A. DAVIS & CO.
my1d3m 71 Front st. Portland, Oregon.

RAILROADS.

Oregon & California R. R. Co.

To Take Effect Sunday, Aug. 2d, 1874, at 4 A. M.

DAILY (EXCEPT SUNDAY), As follows.

PORTLAND AND ROSEBURG

LEAVE		ARRIVE	
Portland	7 00 A M	Roseburg	7 10 P
Roseburg	4 00 A M	Portland	4 15 P

ALBANY EXPRESS TRAIN.
DAILY (EXCEPT SUNDAYS)
As follows

LEAVE		ARRIVE	
Portland	6 P M	Albany	8 25 P M
Albany	6 A M	Portland	10 05 A. M

FREIGHT TRAINS
DAILY (EXCEPT SUNDAYS) AS FOLLOWS

LEAVE		ARRIVE	
Portland	6 15 A M	Junction	6 30 P M
Junction	5 45 A M	Portland	5 15 P M

The Oregon and Calif'a Rail and Ferry makes connection with a Regular Train.

Close connections are made at ROSEBURG with the Stages of the Oregon and California Stage Company.

Tickets for sale to and the principal points in California and the East at Company's Office.

Cor. F and Front Sts., at Ferry Landing
PORTLAND.

Storage will be charged on freight remaining in Warehouse over 4 hours.
Freight will not be received for shipment after 5 o'clock P. M.
J. BRANDT, Jr., Gen'l Supt.
E. P. ROGERS, Gen'l Freight and Passenger Agent.

The Oregon Central R. R. Co.

To take Effect Monday, March 29, 1875.

Trains will run between

PORTLAND AND ST. JOSEPH
DAILY (EXCEPT SUNDAY)
AS FOLLOWS

LEAVE		ARRIVE	
Portland	2 30 P M	St. Joseph	6 30 P M
St. Joseph	6 30 A M	Portland	10 30 A M.

Connecting at Cornelius with Stages for Forest Grove, at St. Joseph for all points South and West—Lafayette, McMinnville, Amity, Monmouth, Independence, Buena Vista and Corvallis.

Passengers received at Fourth street sliding on giving signal to the train but are prohibited from getting on or off the train at any other point on the street.

Passengers getting on the train at Ticket Stations without tickets will be charged twenty five cents extra.

Freight received at the Company's New Warehouse, and will not be received for shipment after 4 P. M.

J. BRANDT, Jr.

HON. GEO. W. CASS, RECEIVER OF

Northern Pacific Railroad.

PACIFIC DIVISION

KALAMA TO TACOMA.
DAILY (SUNDAYS EXCEPTED)

LEAVE		ARRIVE	
Kalama	11 20 A M	Tacoma	2 30 P M
Tacoma	6 30 A. M	Kalama	2 40 P M

CONNECTIONS

At **Kalama** with O. S. N. Co.'s Boats for points on Columbia River.

At **Tenino** with stages for Olympia.

At **Tacoma** with Steamers for all points on Puget Sound daily and on Sundays and Wednesdays at 6 P. M. with Steamer for Victoria and **Sitkine Ainee.**

Tickets for sale at the office of the O. S. N. Co., Portland, Or.

J. W. SPRAGUE,
General Superintendent.
H. W. FAIRWEATHER,
General Ticket Agent.
Kalama, W. T. Feb. 6, 187.

PROFESSIONAL CARDS.

PHILIP JAMES, M. D.,

LEGALIZED ECLECTIC and BOTANIC PHYSICIAN of over fifty years experience in England America and Australia offers his professional services to the inhabitants of Forest Grove, Oregon and surrounding country can be consulted at Mrs. HELLS', Forest Grove at any time. Dr. James' compounds has own medicine and is the Author of five Medical Works. Special attention given to cases of Midwifery.
my5dlm

REMOVAL.

DR. ALFRED KINNEY has removed his Office and Residence to the Northeast corner of Alder and Last Park streets (double houses) where he can be found at any time.
ap6 dw1m1f

DR. CHAS. SHUMACHER,
OFFICE—PFUNDER'S DRUG STORE.
Residence—Third street bet. Salmon and Main.

HOTELS AND RESTAURANTS.

CLARENDON HOTEL!
PORTLAND, OREGON.

ZIEBER & KNOWLES,
Proprietors.

Situated opposite all the Railroad and Steamship Offices.
Street Cars pass the House every five minutes.
Free Coach to and from the House.

THE PIONEER
RESTAURANT & CHOP HOUSE.

NEWLY OPENED IN STYLE TO PLEASE everybody. The Finest Private Rooms for Ladies, Gentlemen or Parties.
Washington Street, bet. First and Front.

OPEN DAY AND NIGHT.

Orders out of the house promptly attended to. Private Entrance for Ladies.
A. TOURNIER.
C. WILBRON.

THOMPSON HOUSE,
First and Jefferson Streets.

Board and Lodging, per week	$5 00
Board, without Lodging	4 00
Board and Lodging, per day	75

The House is new and hard finished and the board is as good as any first class house.

HOUSE OPEN ALL NIGHT.

Men with families will be charged moderately. A Wagon attends the Steamers and Railroads. Employers in want of help please call.

SUGARS!

Ex Bark Jane A. Falkinburg, from Honolulu

3,000 KEGS ASSORTED GRADES OF
ISLAND SUGARS,

From the following Plantations

Kohala,	Chamberlain,
Halka,	Panka,
Kolos,	Hawaiian Mill,
Superior	Golden.

For sale by
ALLEN & ELLIS,

HACHNEY & STEMME,
GROCERS,
COR. FIRST AND TAYLOR STREETS.

A Complete Stock of
FRESH GOODS.
Prompt Attention. Free Delivery.

LIVERY AND HACK STABLES.

OREGON TRANSFER COMPANY

OFFICE & HACK STABLE,
S. W. Corner of Second and Stark Streets.

Until further notice our Carriage Rates will be as follows:
Coupe, or Piding $1 00 an hour.
To or from Trains and Steamboats 50 cents each person.
To and from Balls and Parties $2 00 a couple.
Funerals $4 00 a Hack.
All orders given to the Drivers or left at the office will be promptly attended to day or night.

E. CORBETT'S
Livery, Hack & Feed Stables,
(UP STAIRS.)
COR. SECOND AND TAYLOR STREETS.

Reasonable Charges for Hire. Particular Attention paid to Boarding Horses.

OBSERVE PRICES IN THE HACK DEPARTMENT.

Riding $1 00 per hour.
Calling $1 00 first hour, 50 each additional hour.
To boats or trains, passenger, $1 each.
Funerals $4 00 a Hack.
To and from Balls and Parties $1 00 a couple.
Orders left at STAPLE & CHENOWETH & ROBERTS' promptly attended to day or night.
People without means will be furnished Hacks free to Funerals for them at night.

MARKETS.

REID & VESTAL,
BUTCHERS & PACKERS,
Stalls 8, 9 and 10 Central Market.
SHIPS AND STEAMBOATS SUPPLIED.

HOME AGAIN!

J. S. KELLER,
Has returned to the
COR. MADISON AND FIRST STREETS,
Where he will be prepared to supply Fresh
Beef, Pork, Mutton, Veal, Etc.,
WHOLESALE AND RETAIL.

OUR MARKET.

MURPHY & ROGERS,
Corner Fourth and D Streets,
Dealers in all kinds of Fresh Meats consisting of
BEEF, MUTTON, PORK, VEAL, ETC.
Corned Beef Always on Hand.

Stock bought and sold. Orders from the country solicited.

PORTLAND MARKET.

E. H. GARLING,
Cor. MORRISON and SECOND STREETS,
KEEPS CONSTANTLY ON HAND
The best of all kinds of MEATS.
All orders delivered in any part of the city Free of Charge. Also KOSHER BEEF, VEAL AND MUTTON.

CHAS. SCLOTH

INVITES HIS OLD PATRONS AND the public generally to call at his
NEW BUTCHER SHOP,
Washington St., one door East of Third.

FORWARDING & COMMISSION.

JOHN R. FOSTER & CO.
UMATILLA, OREGON.

ARE FULLY PREPARED TO RECEIVE CONsignments of Goods to be forwarded to all points in Oregon and Idaho, and can offer superior inducements to shippers by having a large
FIRE-PROOF WAREHOUSE,
For the Storage of Goods and a large experience which enables us to make shipments at the very lowest rates.
All matters connected with the Forwarding and Commission business promptly attended to.
Consignments solicited. Bank goods Cash.
J. R. F.

Always on hand a full assortment of
Groceries, Provisions & Clothing, Mechanics, Miners & Blacksmiths' Tools,
And a Large Stock of
IRON AND STEEL,
Which will be sold LOW FOR CASH.

WINTER WOOD.

THE PORTLAND WOOD AND COAL Yard is now prepared to furnish the best of
Highland Ash and Oak Wood
For Winter use at reduced prices. Parties who are ready to haul in orders for supplies would do well to call and examine the quality and prices before purchasing elsewhere.

Note.—The Ash and Oak cut from the hills of Washington and Yamhill Counties will give out their flame longer than the soft and spongy growth of the river bottoms.

Leave Your Order at
PFUNDER'S New Drug Store, corner First and Ash streets.
I. BROWN'S Cigar Store, corner First and Alder.
PHILIP BAKER'S Washington street between First and Second.
H. BRENNER & SON, corner First and Yamhill.
HACHNEY & STEMME, corner First and Taylor.
PORTLAND WOOD AND COAL YARD.

JUST RECEIVED
A FULL ASSORTMENT OF THE CELEBRATED "ANCHOR" BRAND
NAILS.
THE BEST NAIL IN MARKET.
Shelf and Builders' Hardware.
MECHANICS' TOOLS,
&c. &c. at
67 FRONT STREET, CORNER STARK.
JOHN R. FOSTER.

J. CLARK,
DEALER IN SADDLERY,
And Importer of
SADDLERY HARDWARE,
96 Front Street, near Alder.
A LARGE AND FINE ASSORTMENT OF
BUGGY WHIPS,
Just received direct from the Manufacturers which are offered at the lowest price.

CANDY MANUFACTORY

FOR DELICIOUS
ICE CREAMS,
And the best Assortment of
FRENCH CANDIES,
at
SCHMEER BROS.

ICE CREAM delivered to any part of the city Free of Charge.
Liberal discount on Orders for the country.

MADE TO ORDER.

IF YOU WANT A GOOD PAIR OF FINE boots made to order go to
J. BRADY,
Boot and Shoe Maker, Washington street.
Repairing promptly attended to.

NOTICE.

ALL PERSONS HAVING CLAIMS AGAINST the firm of Hallett & Kimball will please present the same for payment at the Clarendon Hotel and all parties indebted to the aforesaid firm are expected to settle the same at once and save cost.
HALLETT & KIMBALL.
No. 4 Washington street.

THE GRANGER WATCH!

The Best American Watch ever Made for Durability and Time-Keeping.

Tucker's Trade Mark—SHEAF OF GRAIN ON DIAL.

The "MINER." is Another Watch.

Trade Mark—MINER and PICK on Dial. This Watch is made so that no Dampness can get to the Movement to cause rust.

THE PALACE CAR WATCH!

Trade Mark—PALACE CAR ON DIAL. This Watch is of Superior Quality—can be regulated to seconds.

NO RAILROAD MAN SHOULD BE WITHOUT ONE OF THESE WATCHES.

None of the CHEAP WATCHES are genuine except they have the Trade Mark with the name of J. W. TUCKER & CO. on movement or dial.

These WATCHES sent C. O. D. to any part of the United States. Price in Silver Cases, $30 to $70. In Gold Cases from $60 to $200, depending upon weight of Cases.

ADDRESS,
J. W. TUCKER & CO.
131 Kearny Street, San Francisco Cal.

GOLD CHAINS, JEWELRY, DIAMONDS, SILVERWARE, Etc., Etc.

CITY ADVERTISEMENTS.

Chief of Police Sale.

NOTICE IS HEREBY GIVEN THAT BY VIRtue of a Warrant issued by the Auditor and Clerk of the City of Portland, dated May 18th 1875, commanding me to levy upon the north half of Lot Number two in Block 71, in the City of Portland, and collect assessment thereon amounting to thirty one 10/100 dollars ($31 10) for the improvement of Front street between Morrison and Salmon streets. I have this day levied upon and will SATURDAY, the 26th day of June 1875, at 10 o'clock A. M. of said day, in front of the court house door in said City of Portland, Multnomah county, State of Oregon, sell said Lot, on to the highest bidder therefor, to pay said assessment, costs and expenses of sale. Said sale to be for U. S. gold and silver coin.

J. H. LAPPEUS, Chief of Police.
Portland, May 1, 1875. my1 1aw4t

Chief of Police Sale.

NOTICE IS HEREBY GIVEN THAT BY VIRtue of a Warrant issued by the Auditor and Clerk of the City of Portland, dated May 18th 1875, commanding me to levy upon the north half of Lot Number two in Block 71, in the City of Portland, and collect assessment thereon amounting to sixteen 109/100 dollars ($16 09) for the improvement of Front street between Morrison and Salmon streets, I have this day levied upon said north half of Lot two (2) in Block 71, and on SATURDAY, the 26th day of June, 1875, at 10 o'clock A. M. of said day, in front of the court house door in said City of Portland, Multnomah county, State of Oregon, will sell said Lot, on to the highest bidder therefor, to pay said assessment, costs and expenses of sale. Said sale to be for U. S. gold and silver coin.

J. H. LAPPEUS, Chief of Police.
Portland, May 1, 1875. my1dlaw4t

Montgomery Street.

NOTICE IS HEREBY GIVEN THAT THE COMmon Council of the City of Portland propose to improve that part of Montgomery street lying between Fourth and Tenth streets by grading and laying sidewalks, crosswalks and plank gutters where necessary.

WM. CALDWELL,
Auditor and Clerk.
my21d10t

Second Street.

SEALED PROPOSALS WILL BE RECEIVED AT the office of the Auditor and Clerk of the City of Portland until 12 o'clock M. Tuesday, June 1st, for the improvement of the intersections of Second street with Alder, Yamhill and Main streets in the manner provided by Ordinances Nos. 1653 and 1654.

All bidders are hereby notified that no bid will be considered unless accompanied with the bond of two freehold sureties in the sum of five hundred dollars to the effect that if the contract be awarded to such bidder he will upon its being so awarded enter into a contract therefor with good and sufficient sureties for its faithful performance.

The right to reject any and all bids is hereby reserved.

R. K. THOMPSON,
B. BESSER,
JOHN CATLIN,
Committee on Streets and Public Property.

Ash Street.

SEALED PROPOSALS WILL BE RECEIVED at the office of the Auditor and Clerk of the City of Portland until 12 o'clock M. Tuesday, June 1st, 1875, for the improvement of Ash street between Front and Fourth streets in the manner provided by Ordinance No. 1655.

Bids must specify opposite the number of each block the price per cubic yard for excavation and embankment, the price per lineal foot for side walks, plank roadways and intersections, including box gutters.

Each bid must be accompanied with the bond of two freeholders in the sum of five hundred dollars to the effect that if the contract be awarded to such bidder he will upon its being so awarded enter into a contract therefor with good and sufficient sureties for its faithful performance.

The right to reject any and all bids is hereby reserved.

R. K. THOMPSON,
B. BESSER,
JOHN CATLIN,
Committee on Streets and Public Property.

LAW CARDS.

SYLVESTER SIMPSON. JESSE B. WALDO.

SIMPSON & WALDO,
ATTORNEYS-AT-LAW.
No. 12 Deltum's Building.

WHALLEY & FECHHEIMER,
Attorneys at Law,
Rooms Nos. 7 and 8 in Gibson's Building, corner First and Ash Streets, Portland.

E. L. EASTHAM,
Attorney at Law—Oregon City, Oregon.

F. A. CHENOWETH,
Attorney-at-Law—Corvallis, Oregon.

T. B. HANDLEY,
Attorney and Counselor at Law,
HILLSBORO, OREGON.
Office at the Court House.

Ayer's Cherry Pectoral,

For Diseases of the Throat and Lungs, such as Coughs, Colds, Whooping Cough, Bronchitis, Asthma and Consumption.

The few compositions which have won the confidence of mankind and become household words, among not only one but various nations must have extraordinary virtues.—Perhaps no one ever secured so wide a reputation in so short a time as Ayer's Cherry Pectoral. It has been introduced to the public as a remedy for those terrible diseases of the throat and lungs which destroy more victims than all other forms of disease combined, and given a feeling of security from their fatal effects, that is well founded. If the remedy be taken in season. Every family should have it in their closet for the ready and prompt relief of its inevitable sufferings. Sickness suffering and even life, is saved by this timely protection. The prudent should not neglect it, and the wise will not. Keep it by you for protection against the early but sure attacks of fatal diseases.

PREPARED BY
DR. J. C. AYER & CO., Lowell, Mass.,
Practical and Analytical Chemists.
Sold by all Druggists and Dealers in Medicine.
T. A. DAVIS & CO., Wholesale Agents, Portland, Oregon.

Ayer's Hair Vigor,

FOR RESTORING GRAY HAIR
TO ITS NATURAL VITALITY & COLOR.

Advancing years seldom fail to bring with them a change in the hair, gray and other of them incline it to wither prematurely. Ayer's Hair Vigor, by long and extensive use, has proven that it stops the falling of the hair immediately, often restores to it the growth, and always surely restores its color, when faded or gray. It stimulates the nutritive organs to healthy action, which gives life and beauty to both the hair and its beauty. Thus brashy, weak or sickly hair becomes glossy, pliable and strength ened, lost hair regrows with more or less rapidity, according to the state of the glands, and faded or gray hair resumes their original color. Its operation is sure, and harmless. It cures dandruff, heals all humors, and keeps the scalp cool, clean and soft—conditions which conduce to ease of the scalp are impossible.

As a dressing for ladies' hair the Vigor is prized for its grateful and agreeable perfume and valued for the soft lustre and richness of tone it imparts.

PREPARED BY
Dr. J. C. AYER & CO., Lowell, Mass.,
Practical and Analytical Chemists.
Sold by all Druggists and Dealers in Medicine.
T. A. DAVIS & CO., Wholesale Agents, Portland, Oregon.

FAIRBANKS'

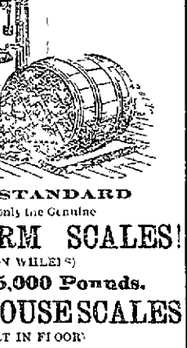

THE STANDARD
(Is only the Genuine)
PLATFORM SCALES!
(ON WHEELS)
400 to 5,000 Pounds.
WAREHOUSE SCALES
(SLAT IN FLOOR)
1,500 to 6,000 Pounds.
WAGON SCALES,
(ALL SIZES)
6,000 to 40,000 Pounds.
HAY SCALES,
GRAIN SCALES,
WOOL SCALES,
FAIRBANKS' CORNOMETERS,
(Grain Testers)
WARRANTED THE STANDARD WEIGHT
FAIRBANKS' PATENT.
For sale by all Hardware Merchants.

BEWARE OF IMITATION!
my16d1m

To Farmers and Others.

IMMIGRANTS ARE ARRIVING in the State by every steamer in search of employment and the demand and difficulty in getting help meets them. We therefore earnestly urge that farmers and others who require farm hands or labor of any kind to immediately communicate with us and we will gladly supply them with such help free of charge on our part. Please state the wages offered the class of men you want and for how long employment will be given. The Assistant Secretary will be found at the Board of Trade Rooms, Ankeny's Building, Portland, from 10 to 12 P. M. each day to whom all letters should be addressed.

W. LADD,
H. GOLDSMITH,
H. W. CORBETT,
C. LEINENWEBER,
WILLIAM REED,
State Commissioners of Immigration.

COPARTNERSHIP.

I HAVE THIS DAY ASSOCIATED WITH ME MR. JOHN WINTLER late of Philadelphia as equal partner in the Organ Industry. The business will be continued under the firm name of OPITZ & WINTLER. A continuance of my former patronage and trade from the public is respectfully solicited.

Portland, May 1, 1875. J. OPITZ.

Persons knowing themselves indebted to me are urgently requested to call and settle balances due.
J. OPITZ.

ADMINISTRATOR'S NOTICE.

NOTICE IS HEREBY GIVEN BY THE UNdersigned administrator of the estate of Augustus Ankeny, deceased, that he has filed his final account and claims against said deceased with the County Court of the State of Oregon for Multnomah county, and that said Court has appointed Monday, the 5th day of July, 1875, at the hour of 10 o'clock A. M. of said day, at the County Court room in said county, as the time for hearing objections to said account and claims, and all persons interested are hereby notified to appear at said time and place and make their objections, if any they have, to said account and claims.

Dated this 1st day of May, 1875.
JOSEPH GAKY,
Administrator of the estate of Augustus Ankeny, deceased.
my1 w6w

DISSOLUTION OF COPARTNERSHIP.

NOTICE IS HEREBY GIVEN THAT THE CO partnership heretofore existing between the undersigned in the firm name and style of METTLER & STEEL as carried on at the Portland Glue Factory has this day been dissolved by mutual consent. Mr. Steel retires from the business which will hereafter be carried on by D. Metzger at the same place who will pay all demands against the late firm and who is alone authorized to collect debts due the same.

Dated at Portland this 12th day of May A. D. 1875.
D. METZGER,
WILLIAM STEEL.
my13d1m

Pioneer Brass & Iron Works.

ZIMMERMAN & FRAZER,
First street, between Taylor and Salmon.

Machinery Repaired and Made to Order.

Babbitt and Anti Friction Metals constantly on hand at 1 cent a lb.
Blacksmithing, Cold and Silver Planing, Key Fitting, &c.

PIONEER WOOD YARD,
FOOT OF YAMHILL STREET.
SORENSEN & TAYLOR.
ALL KINDS OF WOOD,
Sawed and unsawed constantly on hand and delivered to any part of the City.

SAN FRANCISCO

N. W. SPAULDING
Saw-Smithing & Repairing
ESTABLISHMENT,
19 and 19 Fremont street, between Front and Battery,
SAN FRANCISCO.

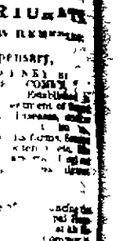

NEW SPAULDING'S PATENT FALSE TEETH inserted in the most perfect manner. Also, all kinds of REPAIRING, in Gold, Silver, Rubber, Coin, Platina, Aluminum, &c. Platina Soldering, Gold Plating, &c. CIRCULAR SAWS of all kinds, Mulay, Gang, Buck Saws, Drag Saws, Cut Steel faced Planer Knives, Moulding Knives, Tenoning Knives, Shingle Knives, Stave Cutters, Bolt Cutters, Chair Seat Cutters, Rotary Cutters, Veneer Cutters, Wood Turning Knives, Lathe Tools, Mortising Chisels, Auger Bits, Pump Augers, Ship Augers, Taper Reamers, Expansion Bits, Screw Plates, Taps and Dies, Files of all kinds